

NORTH-EX PUBLIC SCHOOL

(Senior Secondary, affiliated to CBSE School)

block, Jain Nagar Sector-38 Rohini Delhi -81

Worksheet for the month of -October

Class – II

ENGLISH

M.M -20

Q-1 Write a letter to your cousin telling him/her that you are coming to celebrate Dusshera with them. (5)

Q-2 Write a suitable adjective of these nouns. (4)

a) _____ bag

b) _____ car

c) _____ girl

d) _____ home.

Q-3 One word substitution. (4)

a) A book of maps- _____

- b) place smaller than a town- _____
c) A very large body of water - _____
d) A group of twelve - _____

Q-4 Choose the correct form of Adjective. (4)

- a) Rahul is _____ than Geeta. (Older/ Oldest)
b) Mahima is the _____ girl in the class. (taller/tallest)
c) Priti is the _____ girl in her family. (younger/ youngest)
d) Today is the _____ day of the season. (colder/ coldest)

Q-5 Word meaning. (2)

- a) Annual - _____
b) Nearly- _____

Q-6 Answer the following questions. (2)

- a) Who was the main character of the story?

- b) was sleeping inside the cave ?

हिंदी

अधिकतम अंक -20

प्रश्न -1 अनच्छेद लेखन - हमारे वर्तमान प्रधानमंत्री जी। (5)

प्रश्न-2 अनेक शब्दों के लिए एक शब्द।

- क) साथ पढ़ने वाला- _____

ख) डाक बांटने वाला-_____

ग) जो डरता न हो --_____

प्रश्न -3 समान अर्थ वाले शब्द लिखो (4)

क) आकाश - _____

ख) फूल - _____

ग) सूरज - _____

घ) वृक्ष - _____

प्रश्न -4 शब्द - अर्थ । (4)

क) उदास- _____

ख) सहेली - _____

ग) नियम - _____

घ) सवाल- _____

प्रश्न -5 निम्नलिखित प्रश्नों के उत्तर दीजिए । (4)

क) हमें कैसा पानी पीना चाहिए?

ख) प्राची पर कौन आता है?

ग) भाभी किसकी प्रशंसा कर रही थी?

घ) भोला के गांव का क्या नाम था?

EVS

Q1) Tick the correct option.

(4)

a) A family in which parents live with their children is a _____.

1. Nuclear family 2. Joint family 3. Single parent family

b) _____ keep our neighborhood safe.

1. Doctor 2. Police officer 3. Teacher

c) Many new flowers bloom in _____.

1. Summer 2. Monsoon 3. Spring

Q2) Write T for true and F for false. (5)

- a) We can buy the stamps from the police station.
- b) Seeds of some plants are eaten as food.
- c) We wear light , cotton clothes in winter.
- d) We keep costly items in a bank.
- e) Potato is the root of a plant.

Q3) Fill in the blanks. (5)

- a) Moving air is called _____
- b) _____Keep our neighborhood safe.
- c) _____Should be planted to keep the air clean.
- d) _____Keep our money and valuables safely.
- e) Plants take in_____ from the air.

Q4) Answer the following questions. (7)

- a) Name two plants that have medicinal properties.

- b) What are seasons?

- c) What is a storm?

d) Where can we go to buy the stamps and envelopes?

e) What is the function of leave?

f) What is a nuclear family?

g) Name the parts of the plant

a) **Write the name of parts of a plant. (4)**

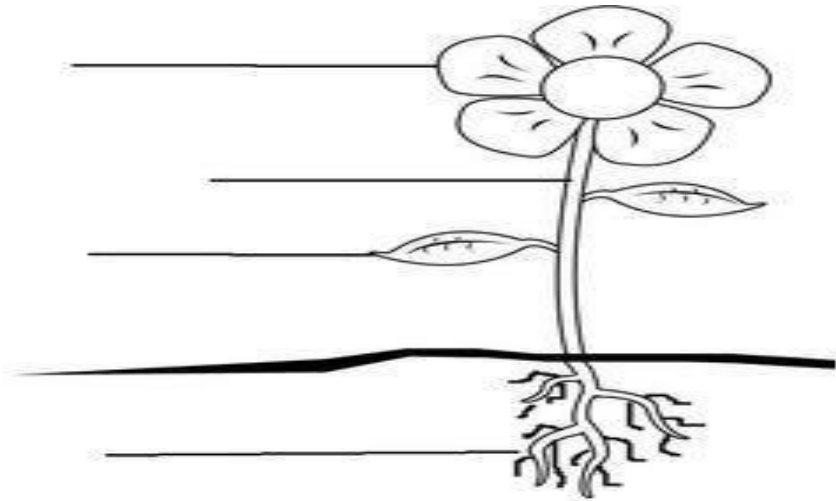

MATHS

Q1. Solve the following

(3)

A) H T O

B). H. T O

C) H. T O

5 4 0

5 8 9

6. 5

+ 1 2 0

- 4. 9. 7

X. 5

Q2. Write these numbers:

(2)

A) Four hundred thirty seven- _____

B) Eight hundred eight- _____

Q3. Read the story sums and add or subtract as required. (2 x 2)

(A) Basket A has 300 tomatoes and basket B has 236 tomatoes. How many tomatoes are there in all?

B) Pinki bought 2 packets of sweets. Packet A has 305 Ladoo's and packet B has 222 Barfis. How many sweets did Pinki buy in all?

Q4. Dodging table

(2)

A) $6 \times 6 =$

B) $10 \times 9 =$

C) $5 \times 6 =$

D) $3 \times 7 =$

Q5. Match the following

(2)

a) 6×8

1) 70

b) 10×7

2) 49

c) 2×9

3) 48

d) 7×7

4) 18

Q6. Fill in the blanks

(2)

(a) $4 \times \underline{\hspace{2cm}} = 20$

(b) $\underline{\hspace{2cm}} \times 9 = 36$

(c) $6 \times 9 = \underline{\hspace{2cm}} \times 6 = \underline{\hspace{2cm}}$

d) $0 \times 8 = \underline{\hspace{2cm}}$

Q7. One shirt has 7 buttons. How many buttons are there in 6 such shirts? (2)

Q8. Complete the pattern.

(3)

